



Conway Regional Medical Center; users of OnRecord

What's new

LOGICARE has something new —
for whatever product you're using!

- Charting, CPOE ▶
- Medication reconciliation ▶
- Topic Update 2008.01 ▶
- Business Objects XI ▶
- Online product demos ▶

OnRecord™ The EDIS you'll want to use

ED staff are finding that LOGICARE's careful design and development of OnRecord have made it a charting and CPOE application that they want to use.

- Nursing staff have taken just days to begin using the application for even trauma cases.
- Within weeks, physicians are using the application for virtually all their test and nursing orders, and are completing medication reconciliation for 100 percent of patients.

OnRecord offers:

- Charting.
- Computerized order entry, with bi-directional interfaces.
- Consistent and comprehensive documentation that supports billing and coding.
- Workflow organization.
- Review new information.
- Medication reconciliation.
- Prescriptions.

Want more details? [Click here.](#)



OnRecord:

- Increases revenue.
- Can directly improve patient safety.
- Speeds patient throughput.
- Supports regulations and pay-for-performance measures.
- Improves patient satisfaction.

Contact us if you'd like more information on OnRecord's return on investment.

Medication reconciliation module

You can now add a medication reconciliation module to LOGICARE's Emergency Department applications, OnRecord™ and OnTrack,™ and our hospital patient education system, Clinical Teacher's PET.™ With the module, you can collect home medications, check for allergies and interactions and reconcile discharge medications.

The medication reconciliation module also saves all patient medication information to reduce data entry and redundant patient questioning. If you use our order entry module, this information is captured by the medication reconciliation system.

Business Objects XI upgrade

Be sure you have the latest version of Business Objects®! LOGICARE will end support for all but Business Objects XI by August 31.

It's easy to get the new version: Call us at 800-848-0099 and ask for your free CDs. Product Support or a Business Objects analyst are available to help you if you have any questions. The upgrade will not affect your existing reports.

Topic Update 2008.01

You should have received your latest update to your patient instructions by now. Give us a call if you haven't. Topic Update 2008.01 includes:

- 237 new and revised topics for CHECKOUT,™ OnTrack™ and OnRecord,™ including 113 new and revised medication topics.
- 310 new and revised topics for Clinical Teacher's PET,™ including 113 new and revised medication topics.

Online product demos

While we're always happy to show you new products and features via a personal online demo, we've recently added a new approach: You can now sign up for pre-scheduled demos of OnRecord.

Go to our web site, www.logicare.com, and look down the left side for the "New."

OnRecord™ EDIS

Feature List

- Vital signs, medication administrations, pain assessments and changes to complaints are displayed in a time-ordered flow sheet, with most recent readings listed from left to right.
- A patient's medications and allergies appear on the OnRecord screen and can easily be validated from one visit to the next.
- Past Medical History information from previous visits is brought forward automatically for the caregiver to validate for the current visit, including home medications, allergies, surgeries, diagnoses.
- Information documented by one user can be re-used by another user in their note. The patient is no longer asked for the same information over and over during the visit.

Printouts include:

- All notes (document containing all notes created for this patient during the visit).
 - Visit order summary (Summary of key visit information).
 - Medication summary (Listing of reconciled medications).
- The application allows users to:
 - Amend a note:* Users with appropriate privileges can amend findings and details on session notes created by others. Users can always amend their own notes. Audit trails of all amendments are maintained. The user may change any of the findings on the note and their details.
 - Remove note:* Users with appropriate privileges can remove previous session notes. Audit trails of all removals are maintained. The application's reporting package will report on all removed notes.

CPOE

- CPOE allows electronic placement of treatment and diagnostic orders for tests, therapies, medications, devices, nursing and disposition.

The system:

- *Suggests* orders based on the patient's age, gender and complaint;
 - Allows nurses to place *standing orders* that can later be co-signed by a provider.
 - *Allows the use of Order sets.*
- Orders can be printed, or delivered via an outbound HL7 interface.

Medication reconciliation

The medication reconciliation panel:

- Displays affirmed current medications with options to Continue, Stop, Modify, or Hold.
- Displays discharge medications from previous sessions with option to Cancel.
- Performs interaction checking with current and discharge medications, as well as affirmed allergies.

Interaction checking is performed:

- Whenever changes are made to current meds.
- When discharge medication orders are placed.
- When in-department medication orders are placed.
- When allergies are added or affirmed.
- Upon completion of medication reconciliation, the system prints a medication summary document that lists medications to Start, Continue, Change, Stop and Hold.

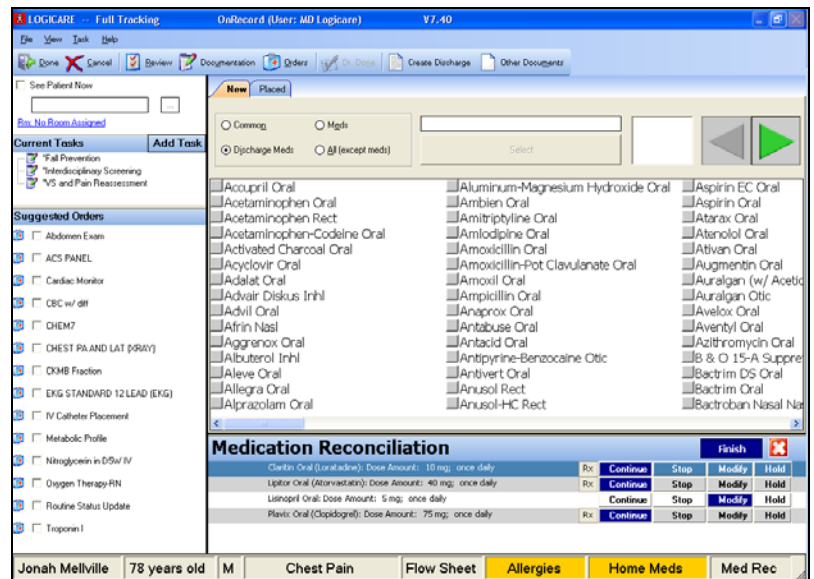

Medication reconciliation area.

- An indicator appears on the Status Board when medication reconciliation is completed for a patient.
- Medication reconciliation can be required for specific dispositions (i.e., a site can require that reconciliation is required for all discharged patients).
- Providers are reminded if reconciliation has not yet been done when they finish a session. When a user completes the disposition screen to remove the patient from the Status Board, they are alerted if medication reconciliation was required but not completed. The user can

perform medication reconciliation, or enter a reason that it was not completed and continue to end the visit.

Prescriptions

Discharge medication orders, including those for current medications, can be created during medication ordering or during medication reconciliation. The prescription will print without further action at the end of the session.